+34 664068515
+353 862599900
info@matadorproperty.com
www.matadorproperty.com

Ref: MPD511 Villa Detached, Ciudad Quesada 385,000€

280m²	95m²	3	2	✔
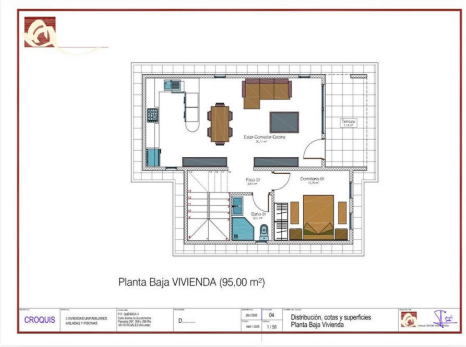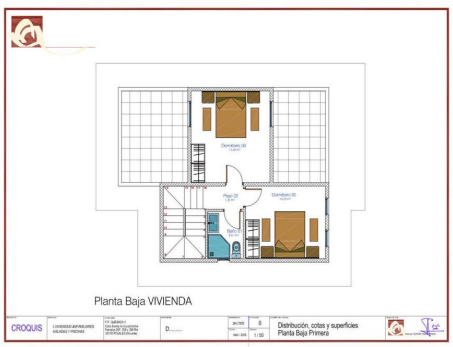
MODERN NEW-BUILD VILLAS – CIUDAD QUESADA An exceptional opportunity to own a brand-new, contemporary three-bedroom, two-bathroom villa in the highly sought-after area of Ciudad Quesada—a location synonymous with quality living, strong rental demand, and year-round sunshine. Thoughtfully designed for modern Mediterranean lifestyles, these elegant homes offer approximately 95 m² of bright, open-plan living space, combining style, comfort, and functionality. With three spacious bedrooms and two sleek bathrooms, each villa delivers a refined sense of space and effortless livability. Every property is enhanced by a private 6 × 3 metre swimming pool, creating a true personal oasis—perfect for relaxing in complete privacy, entertaining guests, or simply enjoying the Costa Blanca lifestyle under the s...