+34 664 068 515 / UK +44 845 594 1570
info@matadorproperty.com

MPD511



Villa in Ciudad Quesada

€395,000



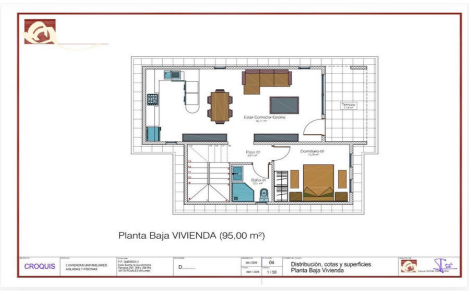

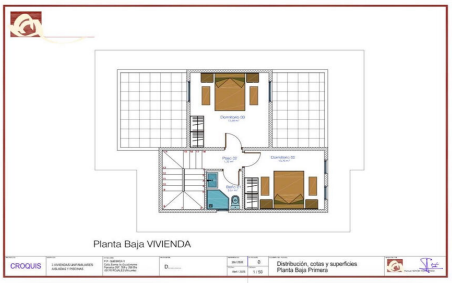

3	2	95m²	280m²	✔

MODERN NEW-BUILD VILLAS Ã¢Â€Â“ CIUDAD QUESADA An exceptional opportunity to own a brand-new, contemporary three-bedroom, two-bathroom villa in the highly sought-after area of Ciudad QuesadaÃ¢Â€Â”a location synonymous with quality living, strong rental demand, and year-round sunshine. Thoughtfully designed for modern Mediterranean lifestyles, these elegant homes offer approximately 95 mÃ,² of bright, open-plan living space, combining style, comfort, and functionality. With three spacious bedrooms and two sleek bathrooms, each villa delivers a refined sense of space and effortless livability. Every property is enhanced by a private 6 Ãƒ Â— 3 metre swimming pool, creating a true personal oasisÃ¢Â€Â”perfect for relaxing in complete privacy,